

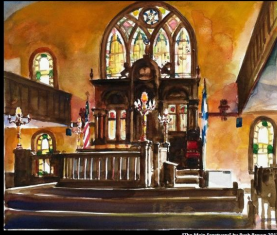

THE MAINE JEWISH MUSEUM

Celebrating Jewish Art, History, and Culture in Maine

THE MAINE JEWISH MUSEUM



Celebrating
Jewish Art, History, and Culture
in Maine

Maine Jewish Museum
267 Congress St.
Portland ME 04101
207-773-2339
mainejewishmuseum.org

Hours: M-F 10:00-4:00
Often later, call ahead.
OPEN SUNDAYS
12:00 - 4:00 PM

Gary Barron
Executive Director

Nancy Davidson
Curator in Residence
nancyd.mjm@gmail.com
207-239-4774

BOARD OF DIRECTORS

EXECUTIVE COMMITTEE

Steven Brinn
President

Aaron Shapiro
Vice President

Andrew Brenner

The Maine Jewish Museum began exhibiting Jewish Artists with a Maine connection in 2013. For the past seven years we have provided to our community over 80 exhibitions. We began with one exhibition every three months and now we provide three exhibitions every two months. As the Museum remains closed during this time of social distancing, we would like to share some memories of the wonderful exhibitions.

We have chosen 3 exhibits from each year to highlight and jog your memory during these stay at home times.

Enjoy!

Nancy Davidson, Curator In Residence

Nanci Kahn, Curator of Photography

Please enjoy this sampling from our 2015 Exhibitions

Shalom House Art Program

For over twenty-five years the fundamental aspiration of this Art Program has been to teach adults living with severe mental illness that Art is Therapy. The creative process provides relief from active symptoms. The voices, confusion, and depression that many of our artists experience are eased by the calming effects of working with their hands.

*The Artists of Shalom House were honored to exhibit their work in the newly renovated
Fineberg Family Community Room.*

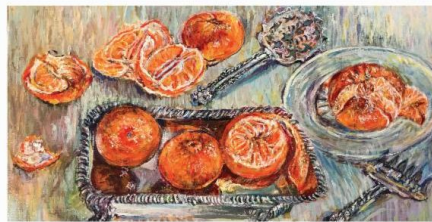

Natasha Mayers

Natasha Mayers has been called Maine's most committed activist-artist. She has supervised more than 500 murals as a touring artist with the Maine Arts Commission. She is an artist-in-residence for Peace Action Maine and was a National Endowment for the Arts Millennium Artist in Portsmouth, Ohio. Her work marries art and community often exploring themes of peace and social justice.

Treasurer

Ivan Howard
Secretary

Rabbi Gary Berenson
Founding Executive
Director

Jody Sataloff
Founding President

**BOARD OF
DIRECTORS AT
LARGE**

Nancy Osher Blumberg
Harris Gleckman
Lee Goldberg
Barry Hoffman
Judy Glickman Lauder
Ruthie Noble
Abe Peck
Janet Raffel
Amy Tinkle
Nancy Ziegler

Men In Suits focuses on men and their diverse environments, challenging the viewer and evoking conversation.



Jo Israelson

More than 1,000 Portland 'weavers', 75 spinners, and 20 organizations worked together to create an Abraham's tent for Jo Israelson's *Welcoming the Stranger* multimedia installation. The exhibit highlights the treatment of immigrants in Portland during the 1920's with their treatment today. Israelson, a Portland native, has spent 2 years researching the history of the House Island Quarantine and Immigration station and how the city "welcomed" those who arrived there.



Maine Jewish Museum



The mission of the Maine Jewish Museum is to honor the contributions and diversity of Maine's Jewish immigrants in the context of the American experience. Through exhibits and programming, the Museum seeks to build bridges of appreciation and understanding with people of all backgrounds.

Join us in celebrating Jewish ART, HISTORY and CULTURE in Maine.

Maine Jewish Museum, 267 Congress St, Portland, ME 04101

SafeUnsubscribe™_gleckman@mindspring.com

[Forward this email](#) | [Update Profile](#) | [About our service provider](#)
Sent by execd@mainejewishmuseum.org in collaboration with

